

Ville de Mons  
5<sup>ème</sup> Division

**Plan de division**  
Circulaire de la Région de Bruxelles-Capitale  
N° 10 du 10/01/2010

**Lois**  
Circulaire de la Région de Bruxelles-Capitale  
N° 10 du 10/01/2010

**Notes**  
1. Le plan de division est soumis à l'approbation de la Région de Bruxelles-Capitale.  
2. Le plan de division est soumis à l'approbation de la Région de Bruxelles-Capitale.  
3. Le plan de division est soumis à l'approbation de la Région de Bruxelles-Capitale.

**Numéro de récépissé**  
Circulaire de la Région de Bruxelles-Capitale  
N° 10 du 10/01/2010

**CGM**  
Circulaire de la Région de Bruxelles-Capitale  
N° 10 du 10/01/2010



PLAN DE MESURAGE ET DE DIVISION

Vue aérienne

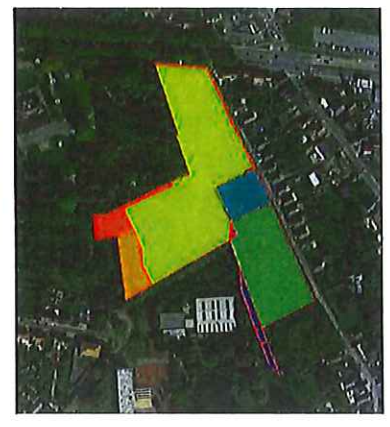

**Liste de coordonnées**

N°	X	Y	Lot
1	107432.20	128544.83	Pars 1-2
2	107400.00	128120.00	Pars 1-2
3	107350.00	127700.00	Pars 1-2
4	107300.00	127280.00	Pars 1-2
5	107250.00	126860.00	Pars 1-2
6	107200.00	126440.00	Pars 1-2
7	107150.00	126020.00	Pars 1-2
8	107100.00	125600.00	Pars 1-2
9	107050.00	125180.00	Pars 1-2
10	107000.00	124760.00	Pars 1-2
11	106950.00	124340.00	Pars 1-2
12	106900.00	123920.00	Pars 1-2
13	106850.00	123500.00	Pars 1-2
14	106800.00	123080.00	Pars 1-2
15	106750.00	122660.00	Pars 1-2
16	106700.00	122240.00	Pars 1-2
17	106650.00	121820.00	Pars 1-2
18	106600.00	121400.00	Pars 1-2
19	106550.00	120980.00	Pars 1-2
20	106500.00	120560.00	Pars 1-2
21	106450.00	120140.00	Pars 1-2
22	106400.00	119720.00	Pars 1-2
23	106350.00	119300.00	Pars 1-2
24	106300.00	118880.00	Pars 1-2
25	106250.00	118460.00	Pars 1-2
26	106200.00	118040.00	Pars 1-2
27	106150.00	117620.00	Pars 1-2
28	106100.00	117200.00	Pars 1-2
29	106050.00	116780.00	Pars 1-2
30	106000.00	116360.00	Pars 1-2
31	105950.00	115940.00	Pars 1-2
32	105900.00	115520.00	Pars 1-2
33	105850.00	115100.00	Pars 1-2
34	105800.00	114680.00	Pars 1-2
35	105750.00	114260.00	Pars 1-2
36	105700.00	113840.00	Pars 1-2
37	105650.00	113420.00	Pars 1-2
38	105600.00	113000.00	Pars 1-2
39	105550.00	112580.00	Pars 1-2
40	105500.00	112160.00	Pars 1-2
41	105450.00	111740.00	Pars 1-2
42	105400.00	111320.00	Pars 1-2
43	105350.00	110900.00	Pars 1-2
44	105300.00	110480.00	Pars 1-2
45	105250.00	110060.00	Pars 1-2
46	105200.00	109640.00	Pars 1-2
47	105150.00	109220.00	Pars 1-2
48	105100.00	108800.00	Pars 1-2
49	105050.00	108380.00	Pars 1-2
50	105000.00	107960.00	Pars 1-2
51	104950.00	107540.00	Pars 1-2
52	104900.00	107120.00	Pars 1-2
53	104850.00	106700.00	Pars 1-2
54	104800.00	106280.00	Pars 1-2
55	104750.00	105860.00	Pars 1-2
56	104700.00	105440.00	Pars 1-2
57	104650.00	105020.00	Pars 1-2
58	104600.00	104600.00	Pars 1-2
59	104550.00	104180.00	Pars 1-2
60	104500.00	103760.00	Pars 1-2
61	104450.00	103340.00	Pars 1-2
62	104400.00	102920.00	Pars 1-2
63	104350.00	102500.00	Pars 1-2
64	104300.00	102080.00	Pars 1-2
65	104250.00	101660.00	Pars 1-2
66	104200.00	101240.00	Pars 1-2
67	104150.00	100820.00	Pars 1-2
68	104100.00	100400.00	Pars 1-2
69	104050.00	100000.00	Pars 1-2
70	104000.00	99600.00	Pars 1-2
71	103950.00	99200.00	Pars 1-2
72	103900.00	98800.00	Pars 1-2
73	103850.00	98400.00	Pars 1-2
74	103800.00	98000.00	Pars 1-2
75	103750.00	97600.00	Pars 1-2
76	103700.00	97200.00	Pars 1-2
77	103650.00	96800.00	Pars 1-2
78	103600.00	96400.00	Pars 1-2
79	103550.00	96000.00	Pars 1-2
80	103500.00	95600.00	Pars 1-2
81	103450.00	95200.00	Pars 1-2
82	103400.00	94800.00	Pars 1-2
83	103350.00	94400.00	Pars 1-2
84	103300.00	94000.00	Pars 1-2
85	103250.00	93600.00	Pars 1-2
86	103200.00	93200.00	Pars 1-2
87	103150.00	92800.00	Pars 1-2
88	103100.00	92400.00	Pars 1-2
89	103050.00	92000.00	Pars 1-2
90	103000.00	91600.00	Pars 1-2
91	102950.00	91200.00	Pars 1-2
92	102900.00	90800.00	Pars 1-2
93	102850.00	90400.00	Pars 1-2
94	102800.00	90000.00	Pars 1-2
95	102750.00	89600.00	Pars 1-2
96	102700.00	89200.00	Pars 1-2
97	102650.00	88800.00	Pars 1-2
98	102600.00	88400.00	Pars 1-2
99	102550.00	88000.00	Pars 1-2
100	102500.00	87600.00	Pars 1-2